

# Mibi

The total  
body  
positioning  
kit for babies

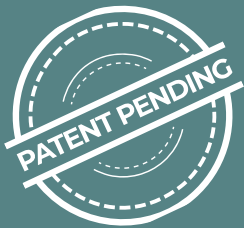



The total body positioning Kit for babies.

Bibi is the high performing professional tool designed to be used and help during:

- ✓ rehabilitative treatment
- ✓ distribution of body loads
- ✓ management of posture and positioning



Bibi is a non sterile Class I Medical Device and it is CE marked according to EU Regulation 2017/745

Bibi can be configured to achieve proper postural positioning and alignment in both sitting and lying positions.

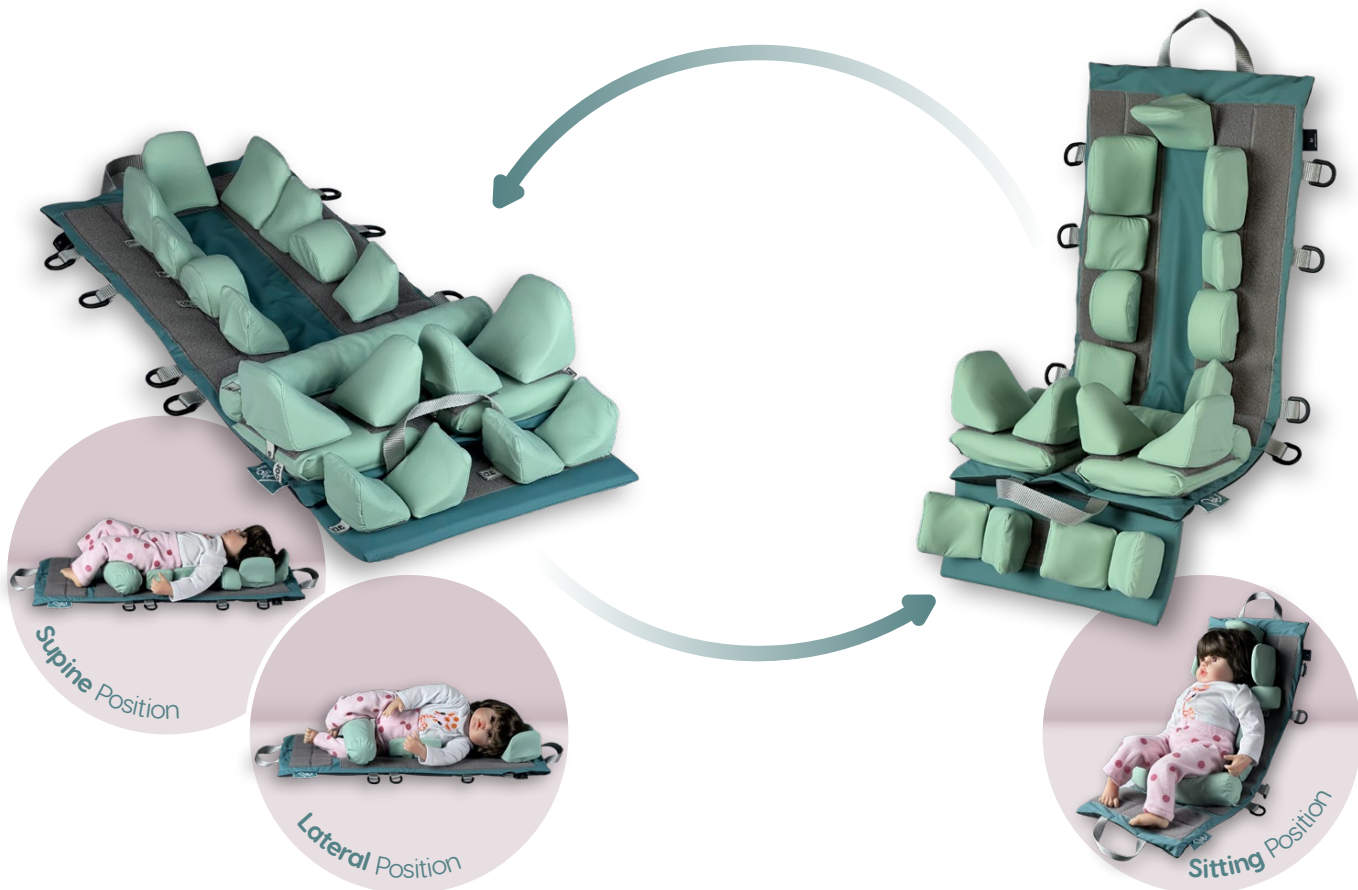

The whole system is usable on:

 a common support base (therapy bed, stretcher, mattress, stroller, high chair)

 the optionable support base for sitting positioning

# Modular structure

Set of elements with different shapes and dimensions for postural containment

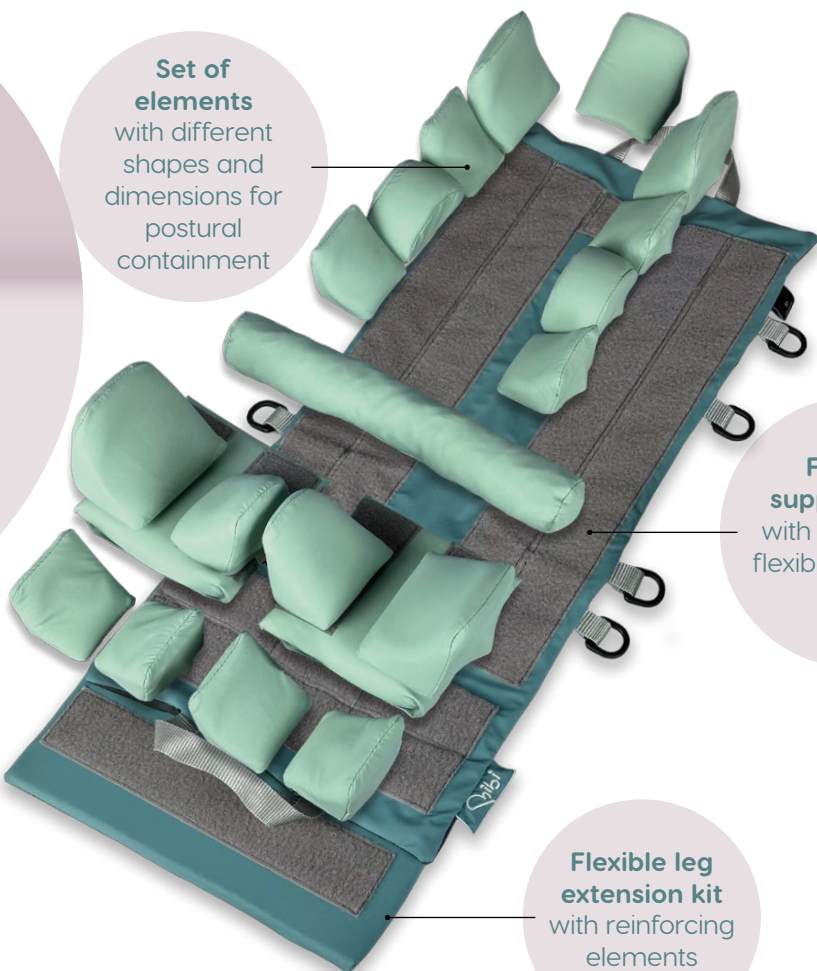

Flexible support base with reinforcing flexible elements inside

Flexible leg extension kit with reinforcing elements



Organizer bag



Cover with side seams



Cover

Size	Dimensions (length x width)	Load
1	66x28,5 cm	13 kg
2	86x28,5 cm	16,5 kg

Flexible leg extension kit: 10x28,5 cm

## Some Accessories...

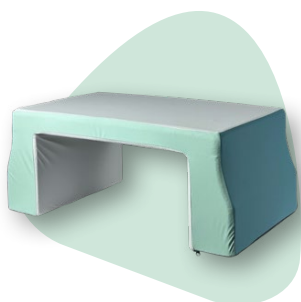

Padding table

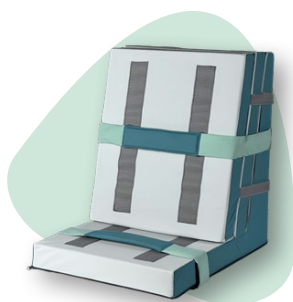

Support base for sitting positioning with depth reduction elements and two trunk/pelvis straps



Pelvic belt

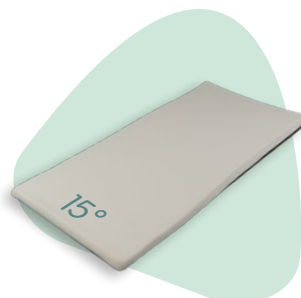

15° Levelling wedge

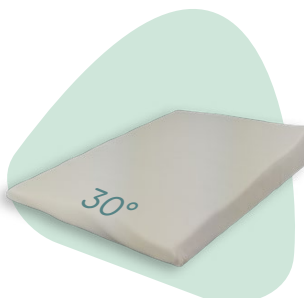

30° Levelling wedge



Padded elements

# Bibi

Manufactured and distributed by:



Pro Medicare srl  
Via A. Montagna - Z.I. - Lotto 41  
72023 Mesagne (Br) - Italy  
tel. (+39) 0831 77 78 40  
fax (+39) 0831 73 07 39

info@promedicare.it  
www.promedicare.eu

ProMedicareIt  
 \_promedicare\_  
 promedicare



**2 YEARS  
WARRANTY**



CERTIFIED COMPANY WITH QUALITY  
MANAGEMENT SYSTEM ISO 9001/ ISO 13485

The manufacturer reserves the right to make changes without not ice. The contents, the form, the design, the image, the structure of this catalogue are property of Pro Medicare S.r.l. Any improper or unauthorized use is strictly forbidden. Any imitation and/or explicit or not explicit copy can be pursued by the Law.

